TOWN OF POMPEY

Zoning

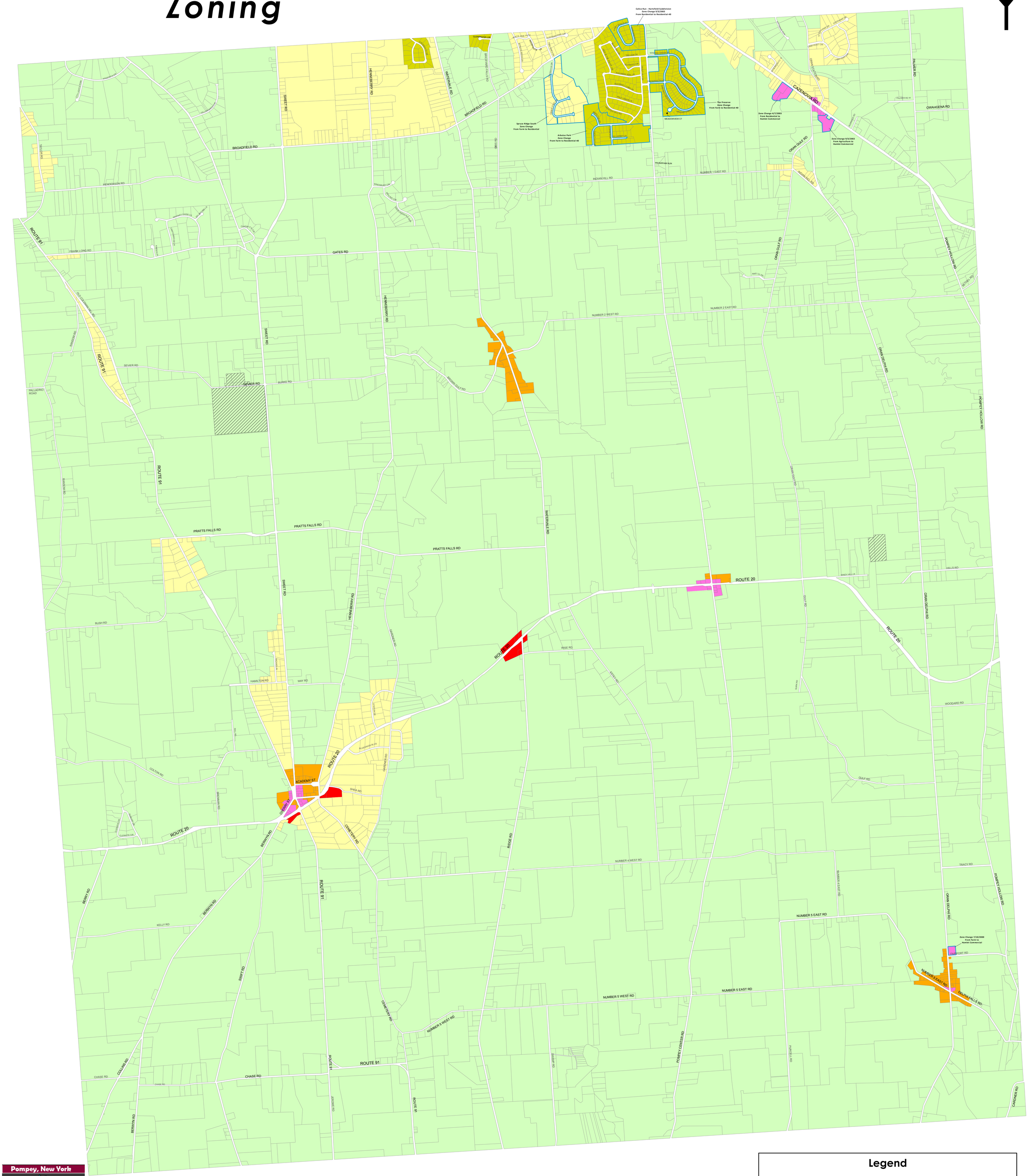

Pompey, New York
Est. 1794

SOCPA
SYRACUSE - ONONDAGA COUNTY PLANNING AGENCY

0 1,000 2,000 3,000 4,000 5,000 6,000 Feet

1 : 16,000

Legend

- F - Farm
- C - Commercial
- HC - Hamlet Commercial
- HR - Hamlet Residential
- R - Residential
- R-40 - Residential 40
- Communication Tower Overlay
- Zone Changes

Last Revised: April 2016